

LEGEND

CODE	SIZE	DESCRIPTION
D1	1.00 X 2.18	TEAK WOOD FRAMED FLUSH DOOR
D2	0.81 X 2.18	COUNTRY WOOD FRAMED FLUSH DOOR
D3	0.76 X 2.18	COUNTRY WOOD FRAMED FLUSH DOOR
FD	1.83 X 2.18	TEAK WOOD FRENCH DOOR (PAINTED)
W1	0.915 X 1.375	STEEL GLAZED WINDOW
W3	1.77 X 1.375	STEEL GLAZED WINDOW
W4	1.77 X 0.87	STEEL GLAZED WINDOW
V2	0.81 X 0.94	STEEL GLAZED VENTILATOR
DP	1.98 X 1.12	OPENING

Planning Permit No. B/17244/A/B/19/94  
**APPROVED**  
 SUBJECT TO THE CONDITIONS IN THIS OFFICE LETTER.  
 No. B/1310/Date 04/11/94  
 N.V. Kallimuttu  
 P.C.E. MEMBER SECRETARY  
 MADRAS METROPOLITAN DEVELOPMENT AUTHORITY  
 MADRAS - 600 008.

FIRST SECOND & THIRD FLOOR PLAN

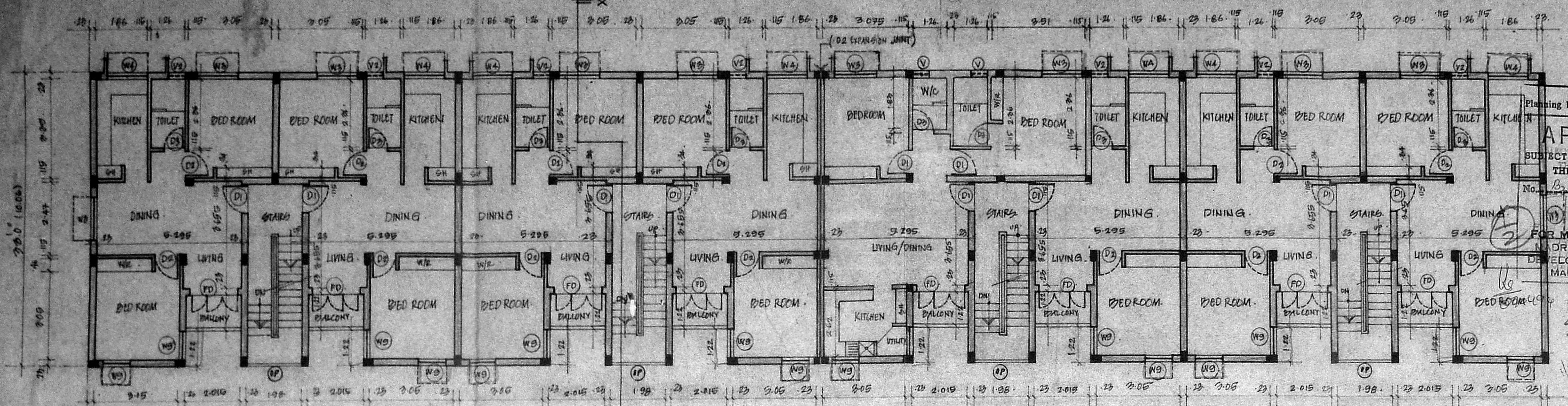

SPECIFICATION

SL.NO	DESCRIPTION
1.	P.C.C. 1:4:8 IN FOUNDATION
2.	SAND FILLING IN FOUNDATION
3.	BRICK WORK IN C.M. 1:6
4.	R.C.C. WORK FOR SLABS, LINTELS & BEAMS ETC.
5.	PLASTERING IN C.M. 1:5 EXTERNAL & 1:4 INTERNAL
6.	MOSAIC TILED FLOORING.
7.	WEATHERING COURSE OF BRICK, JELLY LIME CONC.

AREA STATEMENT

PLOT AREA	1423.83 m <sup>2</sup>
BUILT UP AREA	2065.724 m <sup>2</sup>

COLOUR INDEX

proposed construction	
boundary of site	
road	

1 478 172B	16 4 93	1:200	-	AADRCOR1 AADARSH	C.P.R.
DRG No.	DATE	SCALE	REV	FILE	DRAWN CHECKED

PROPOSED CONSTRUCTION OF FLATS AT DOOR No: 567, POONAMALLEE HIGH ROAD, ARUMBAKKAM, MADRAS - 600106. T.S.No: 8. BLOCK No: 5. TALUK: EGMORE - NUNGAMBAKKAM CORP. DIV.No: 66, C.ZONE: - 5.

OWNER'S SIGNATURE  
  
 M. Manoj Kumar  
 P.B. Mah.

LICENSED SURVEYOR

GROUND FLOOR PLAN

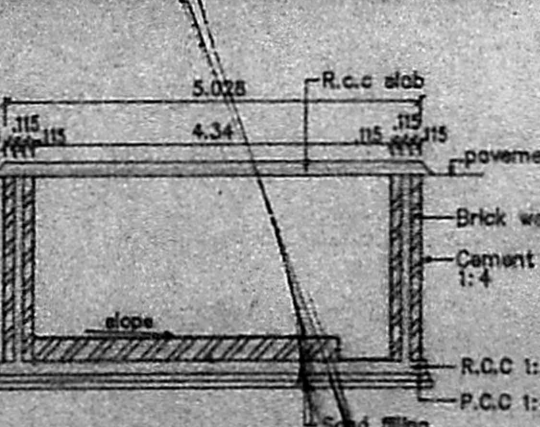
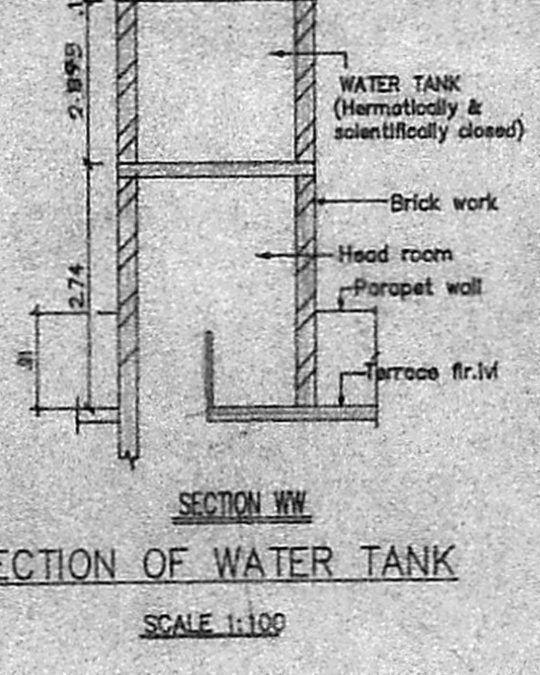
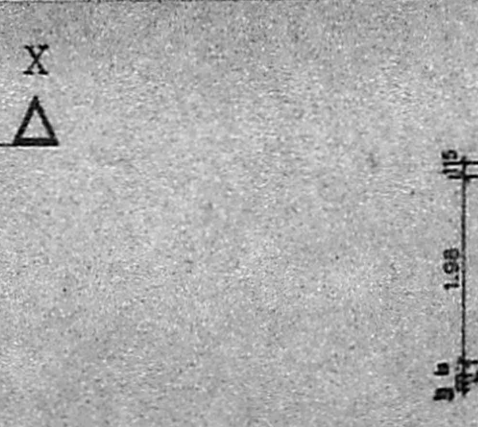
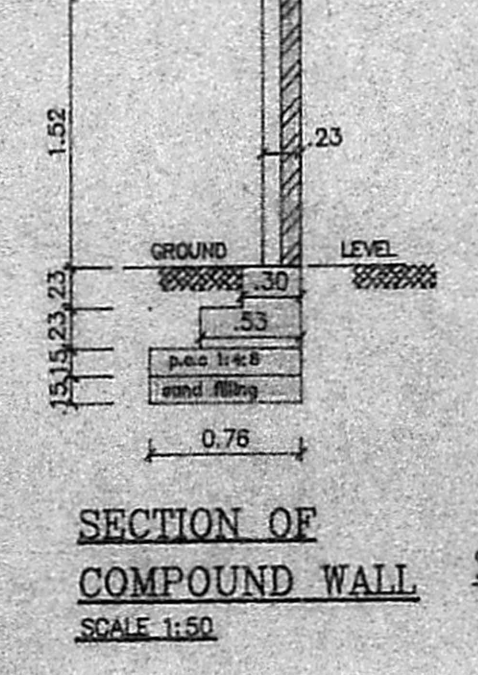
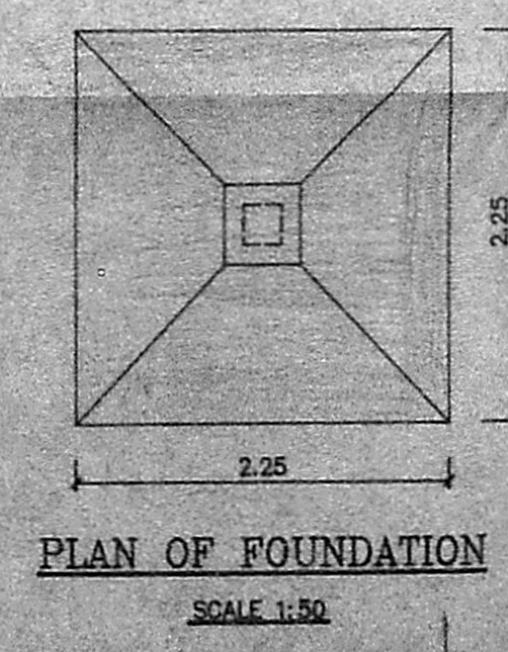
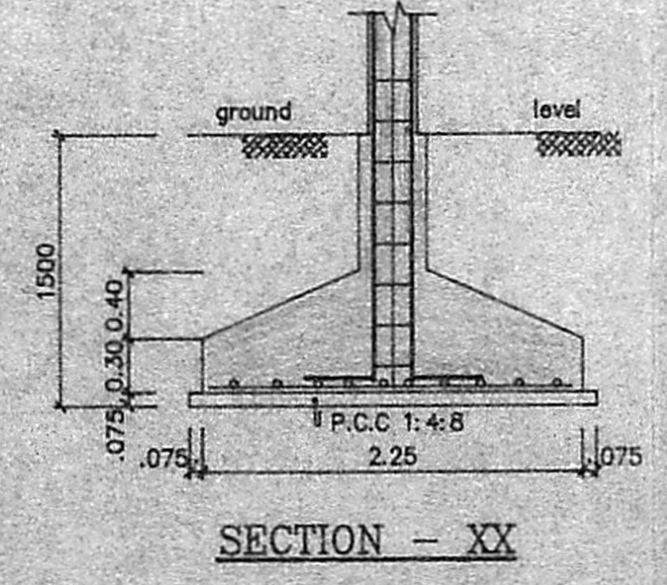
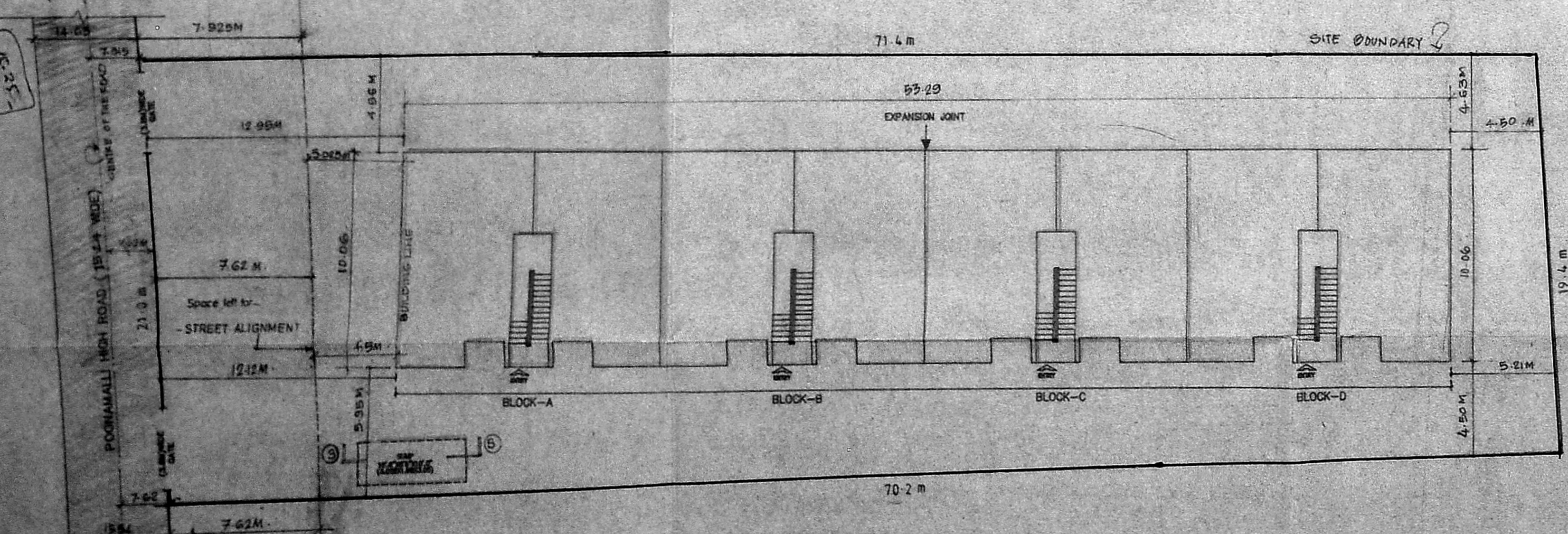

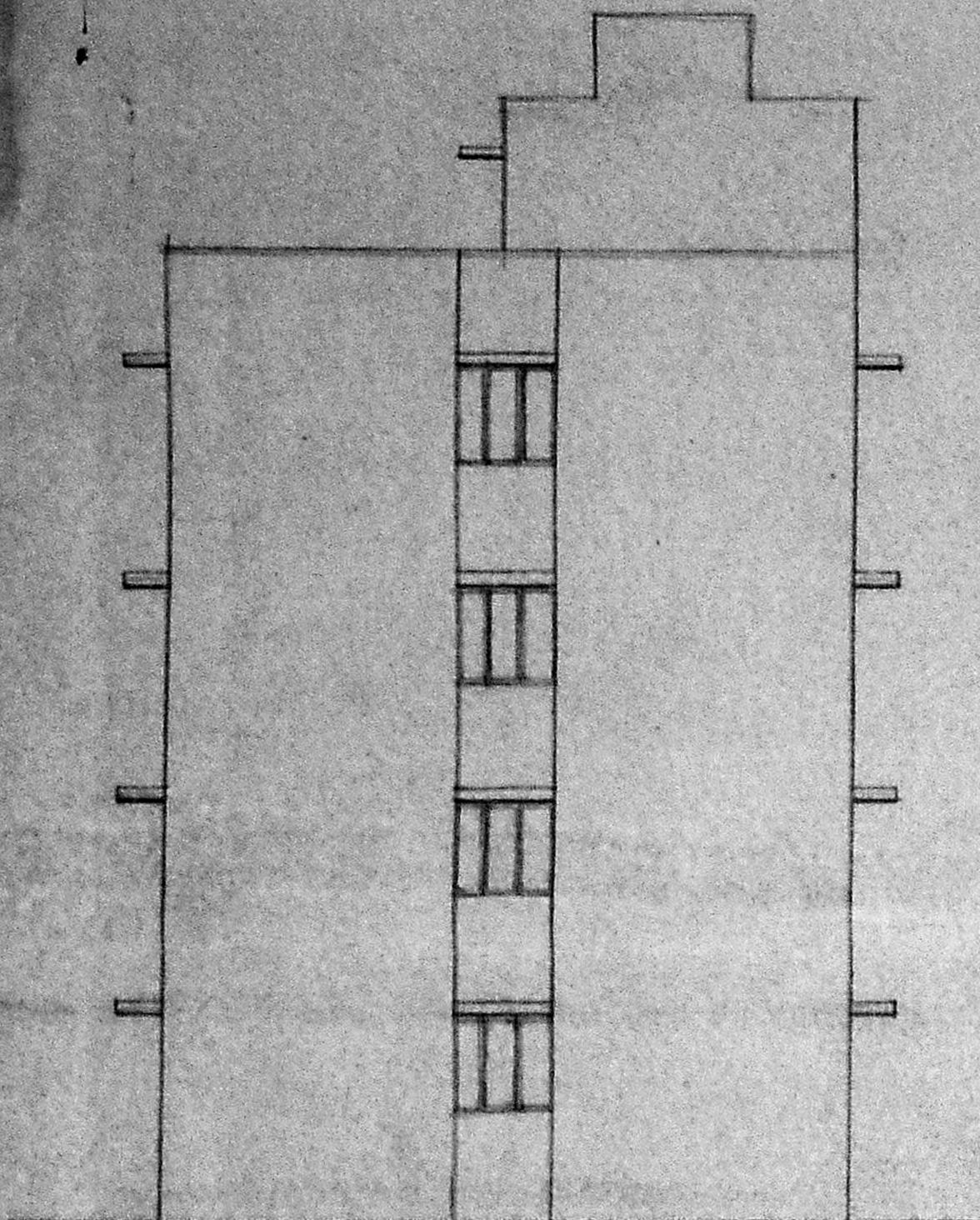

elevation

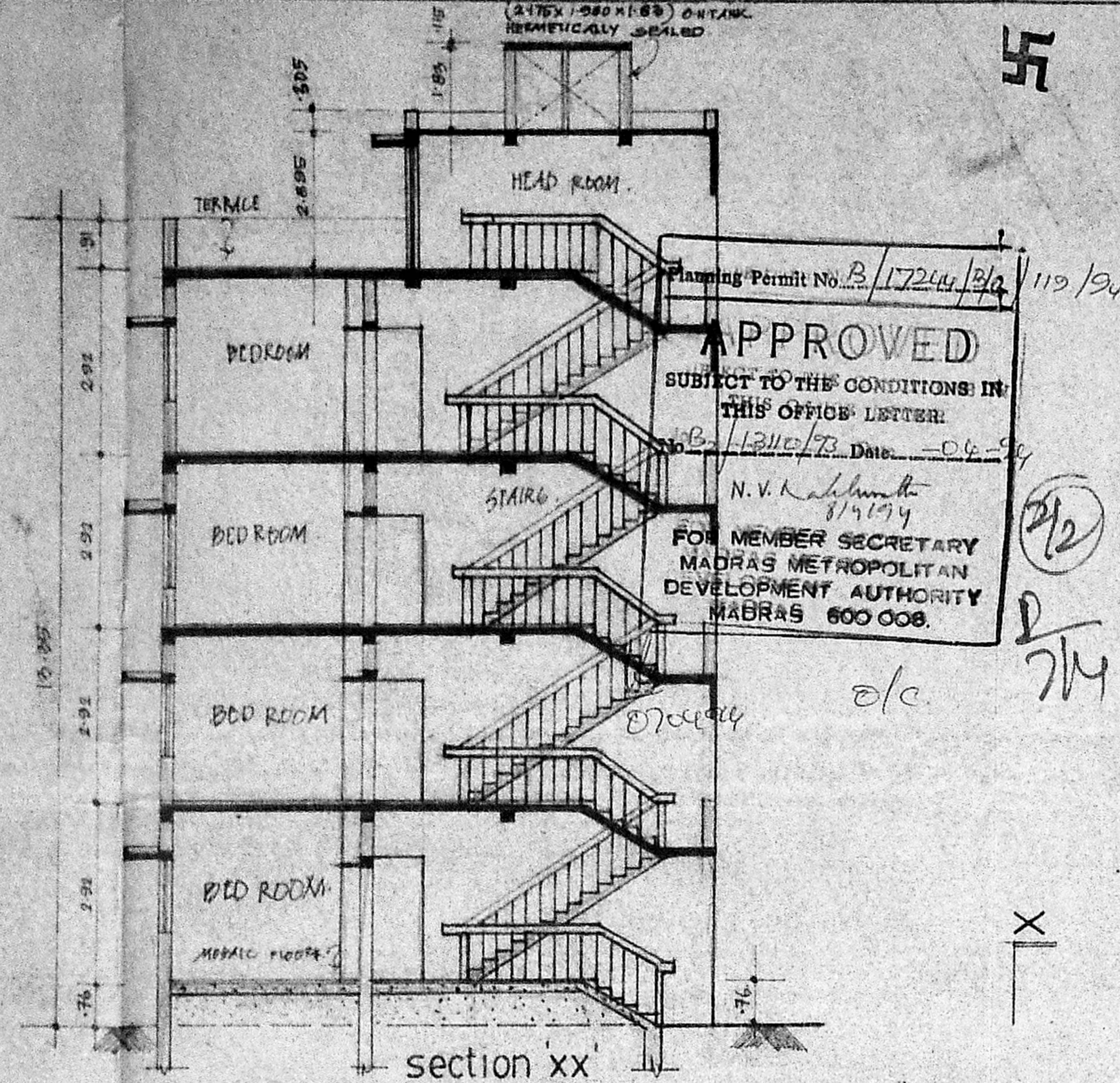

section xx'

Planning Permit No. B/17244/3/a 119/94  
**APPROVED**  
 SUBJECT TO THE CONDITIONS IN THIS OFFICE LETTER  
 No. B/1311/73 Date: 06-94  
 N.V. Kalimuthu  
 8/4/79  
 FOR MEMBER SECRETARY  
 MADRAS METROPOLITAN  
 DEVELOPMENT AUTHORITY  
 MADRAS 600 008.

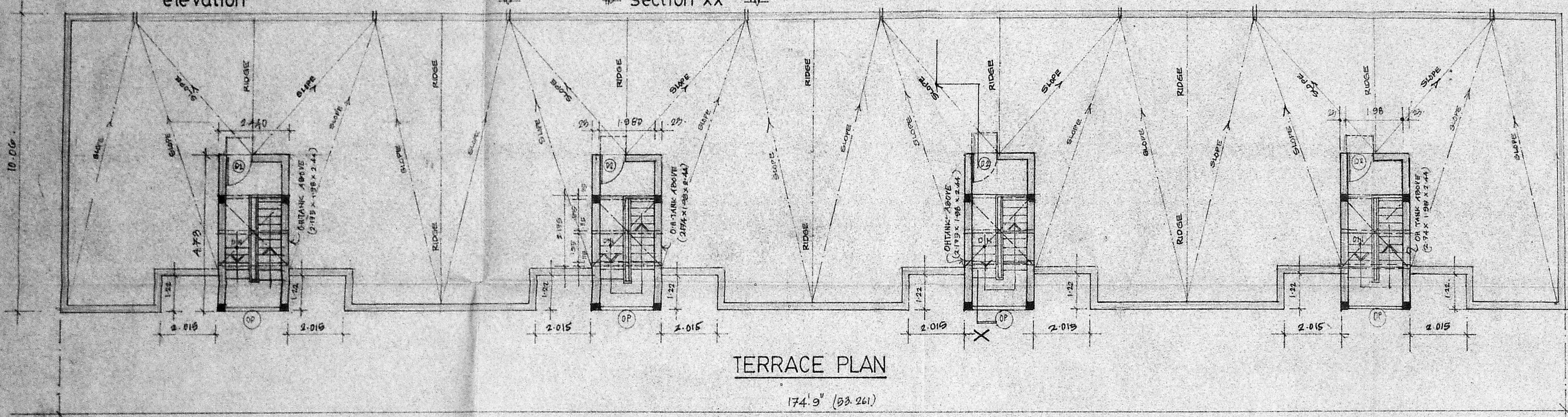

TERRACE PLAN

174' 9" (53.261)

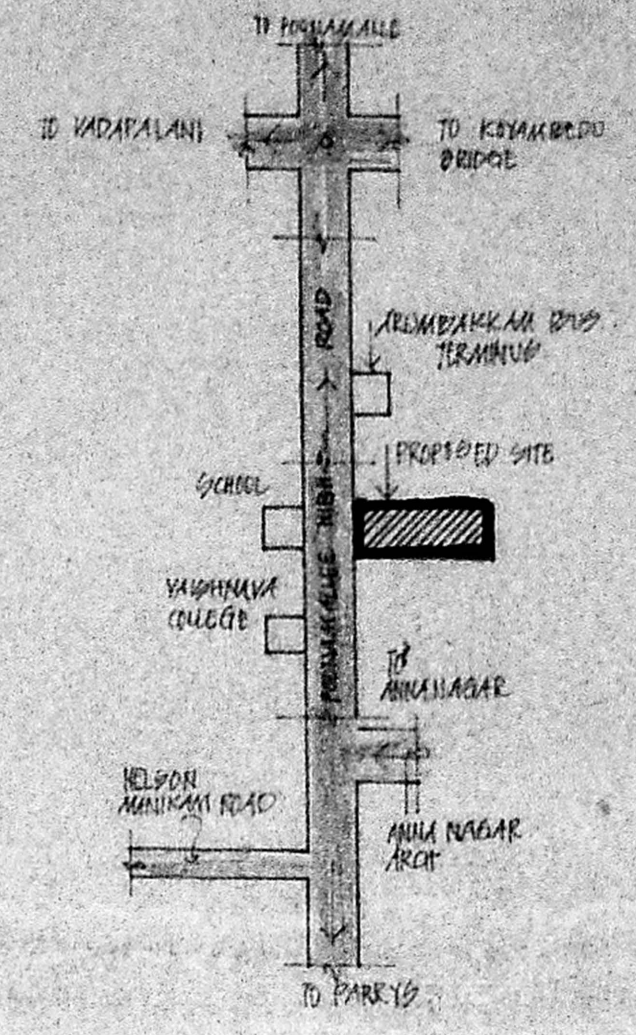

KEY PLAN  
(NOT TO SCALE)

LEGEND		
CODE	SIZE	DESCRIPTION
D1	1.00 X 2.18	TEAK WOOD FRAMED FLUSH DOOR
D2	0.91 X 2.18	COUNTRY WOOD FRAMED FLUSH DOOR
D3	0.76 X 2.18	COUNTRY WOOD FRAMED FLUSH DOOR
FD	1.83 X 2.18	TEAK WOOD FRENCH DOOR (PAINTED)
W9	0.98 X 1.37	STEEL GLAZED WINDOW
W3	1.79 X 1.37	STEEL GLAZED WINDOW
W4	1.77 X 0.875	STEEL GLAZED WINDOW
V2	0.61 X 0.94	STEEL GLAZED VENTILATOR
OP	1.96 X 1.18	OPENING

SPECIFICATION	
SL.NO	DESCRIPTION
1.	P.C.C. 1:4:8 IN FOUNDATION
2.	SAND FILLING IN FOUNDATION
3.	BRICK WORK IN C.M. 1:6
4.	R.C.C. WORK FOR SLABS, LINTELS & BEAMS ETC.
5.	PLASTERING IN C.M. 1:5 EXTERNAL & 1:4 INTERNAL
6.	MOSAIC TILED FLOORING
7.	WEATHERING COURSE OF BRICK JELLY LIME CONC.

AREA STATEMENT	
PLOT AREA	1423.83 m <sup>2</sup>
BUILT UP AREA	2065.724 m <sup>2</sup>

COLOUR INDEX	
proposed construction	
boundary of site	
road	

1 479 172B	11/4/88	1:100	-0-	AADRCOR1 AADARSH	C.P.R.	
DRG No:	DATE	SCALE	REV	FILE	DRAWN	CHECKED

PROPOSED CONSTRUCTION OF FLATS AT DOOR No: 567, POONAMALLEE HIGH ROAD, ARUMBAKKAM, MADRAS - 600106.  
 T.S.No: 8.  
 BLOCK No: 5.  
 TALUK: EGMORE - NUNGAMBAKKAM  
 CORP.DIV.No: 66,  
 C.ZONE: - 5.

*V.B. Kalimuthu  
 Milan & Krishna  
 P.P. Mohan*

OWNER'S SIGNATURE

**P.K. SUBRAMANIAN**  
 B.E., M.E. (Struct.)  
 Chartered Civil Engineer  
 Licensed Surveyor-Class I

LICENSED SURVEYOR

SHEET NO: - 2/2